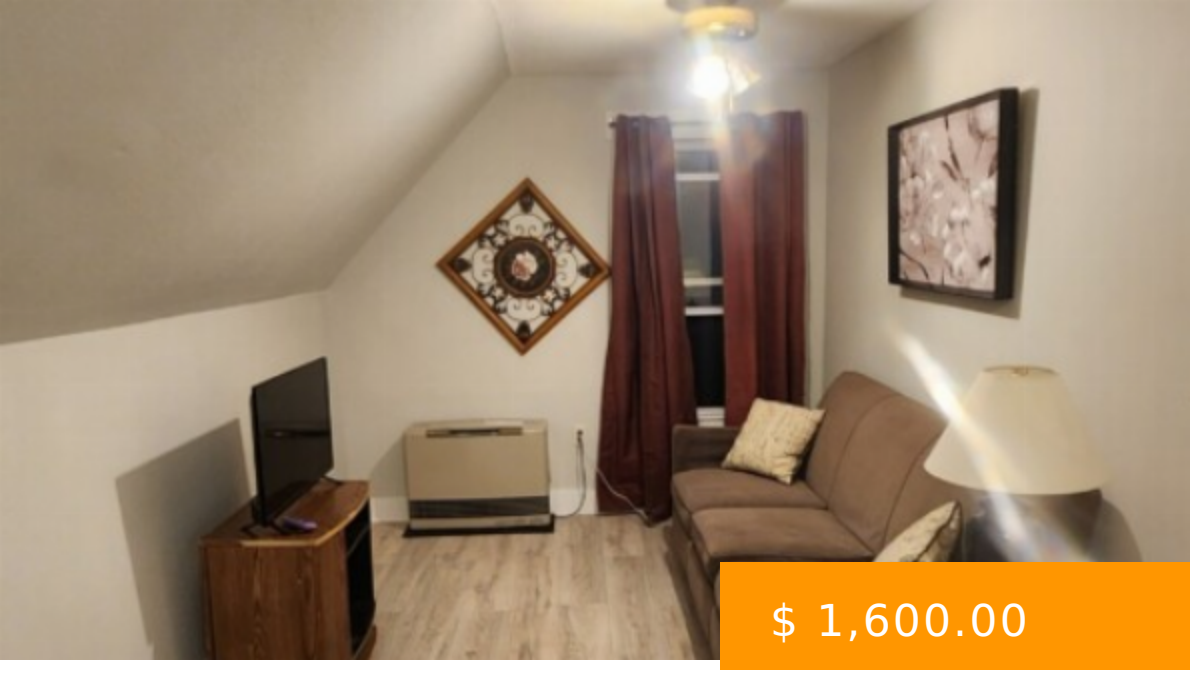

$ 1,600.00

TUNBRIDGE, VT, FURNISHED, 2 BED, 1 BATH, APARTMENT

https://dhhousingandrelocation.org

[fusion_builder_container type="flex" hundred_percent="no" equal_height_columns="no" menu_anchor="" hide_on_mobile="small-visibility,medium-visibility,large-visibility" class="" id="" background_color="" background_image="" background_position="center center" background_repeat="no-repeat" fade="no" background_parallax="none" parallax_speed="0.3" video_mp4="" video_webm="" video_ogv="" video_url="" video_aspect_ratio="16:9" video_loop="yes" video_mute="yes" overlay_color="" video_preview_image="" border_color="" border_style="solid" padding_top="" padding_bottom="" padding_left="" padding_right=""][fusion_builder_row][fusion_builder_column

type="1_1" layout="1_1" background_position="left top" background_color="" border_color="" border_style="solid" border_position="all" spacing="yes" background_image="" background_repeat="no-repeat" padding_top="" padding_right="" padding_bottom="" padding_left="" margin_top="0px" margin_bottom="0px" class="" id=""...

Kathy Marie Aldriedge

Operation Freedom

(802) 279-1838

kathy.aldriedge@gmail.com

49a Vermont 110, Tunbridge, VT, USA

- 2 beds
- 1 bath
- Apartment
- For rent
- Open

Image not found or type unknown

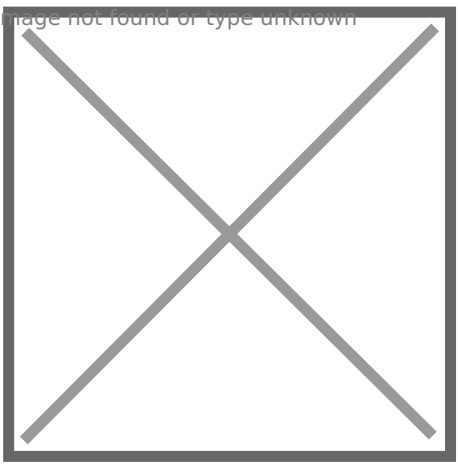

BASIC FACTS

Property ID: 30937

Date Available: 09/15/27

Date added: 10/29/25

Post Updated: 2026-10-08 15:54:57

Bedrooms: 2

Bathrooms: 1

Floors: 1

Pets Allowed: No

Area: 1200 sq ft

Status: Open

Type: Apartment

Rent period: Per month

Furnished: Yes

- Electric incl.
- Furnished-Fully
- Heat incl.
- Internet incl.
- Lawn care incl.
- Plowing incl.
- Trash removal incl.
- Wi-Fi incl.
- Microwave
- Office
- Refrigerator/Full size
- Stove/Oven